

Strategic Partners Market Consultation



HOUSES OF PARLIAMENT
R&R DELIVERY AUTHORITY

Agenda

Welcome

Sophia Linehan Biggs *Communications and External Affairs Director, R&R Delivery Authority*

The urgent need for a Restoration Programme

The Rt Hon Nigel Evans MP *Chair, R&R Programme Board*

Background to the R&R Programme

David Goldstone CBE *CEO R&R Delivery Authority*

The Business Case & Social Value

Jenni Singleton *Director of Strategy & Business Case R&R Client Team*

Ying Seow *Senior Sustainability Manager R&R Delivery Authority*

Forward look of the Programme

Matt White *Programme Director R&R Delivery Authority*

Nature of the Enterprise

Andy Haynes *Commercial Director R&R Delivery Authority*

Summary

David Goldstone CBE *CEO R&R Delivery Authority*

Q&A

Event close

Sophia Linehan Biggs *Communications and External Affairs Director, R&R Delivery Authority*

The urgent need for a Restoration Programme

The Rt Hon Nigel Evans MP

Chair, R&R Programme Board

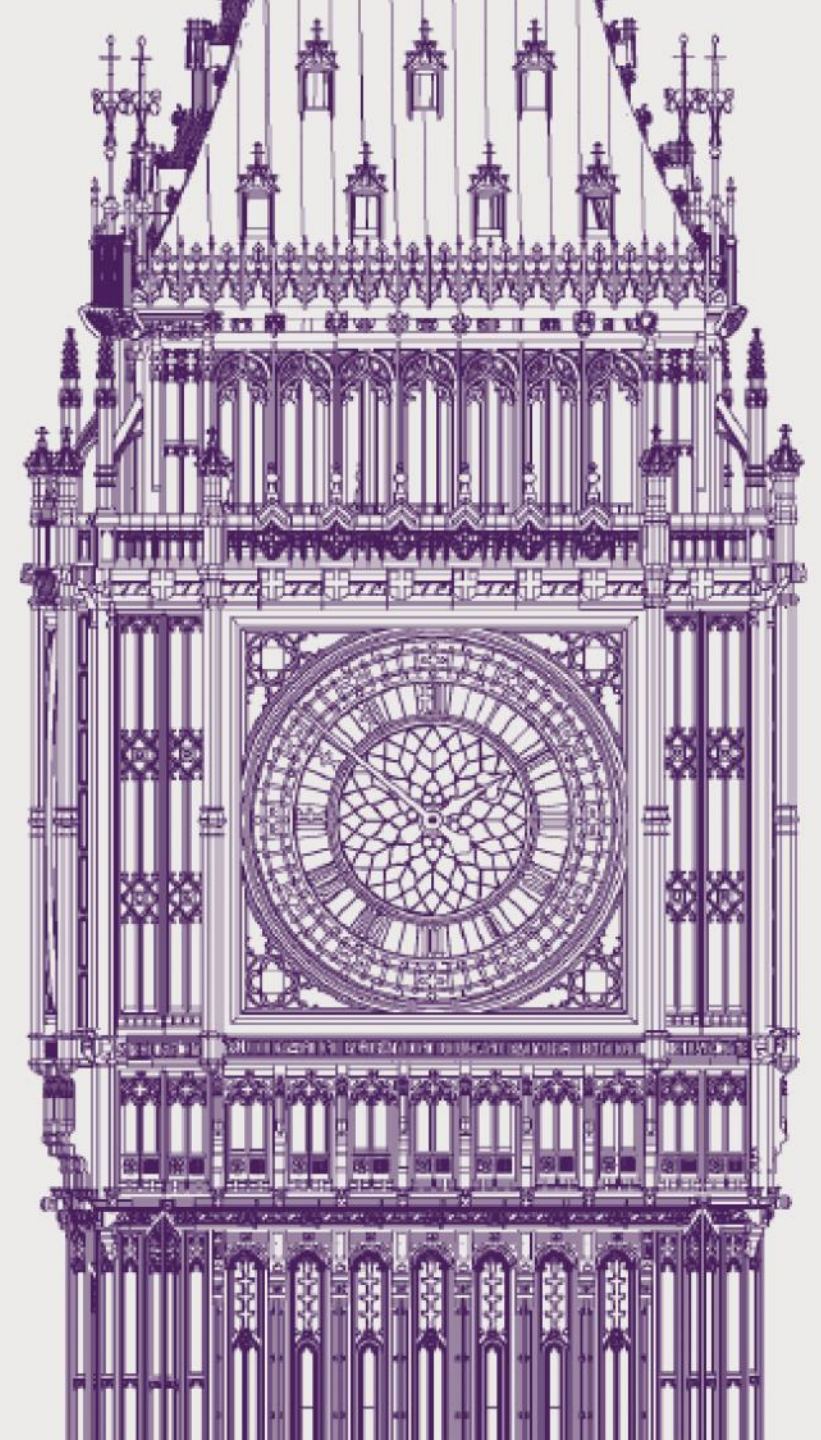



HOUSES OF PARLIAMENT
R&R DELIVERY AUTHORITY

The Palace of Westminster

One of the world's most
recognisable buildings,
the Palace has played a
role in British history for a
millennia

The oldest building on the
Parliamentary Estate is
Westminster Hall - built in
1097 by King William II

Barry and Pugin designed
Palace completed 1870
post fire, Commons
Chamber rebuilt in the
1950s post-war



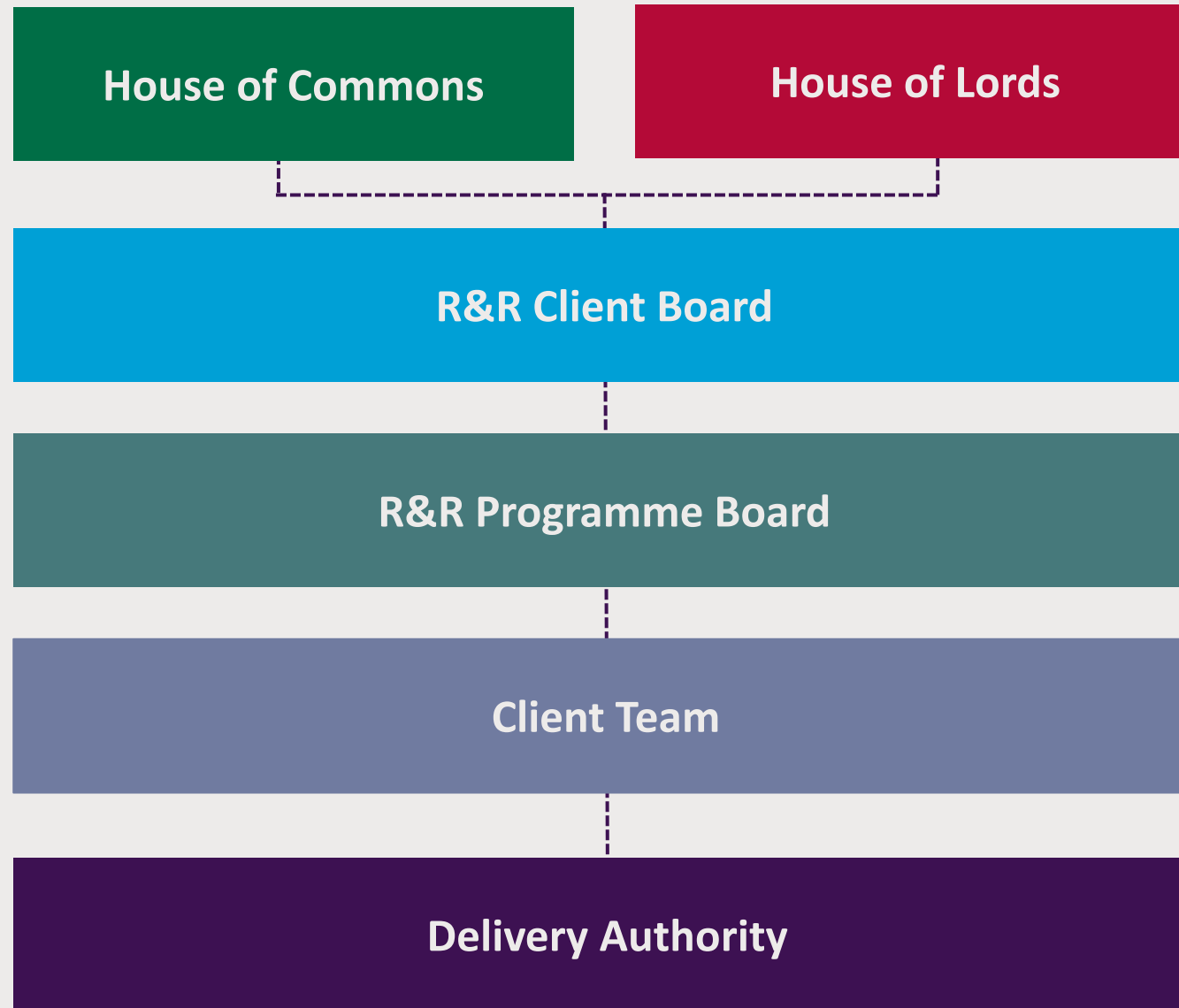

Background to the R&R Programme

David Goldstone CBE

CEO

R&R Delivery Authority



HOUSES OF PARLIAMENT
R&R DELIVERY AUTHORITY

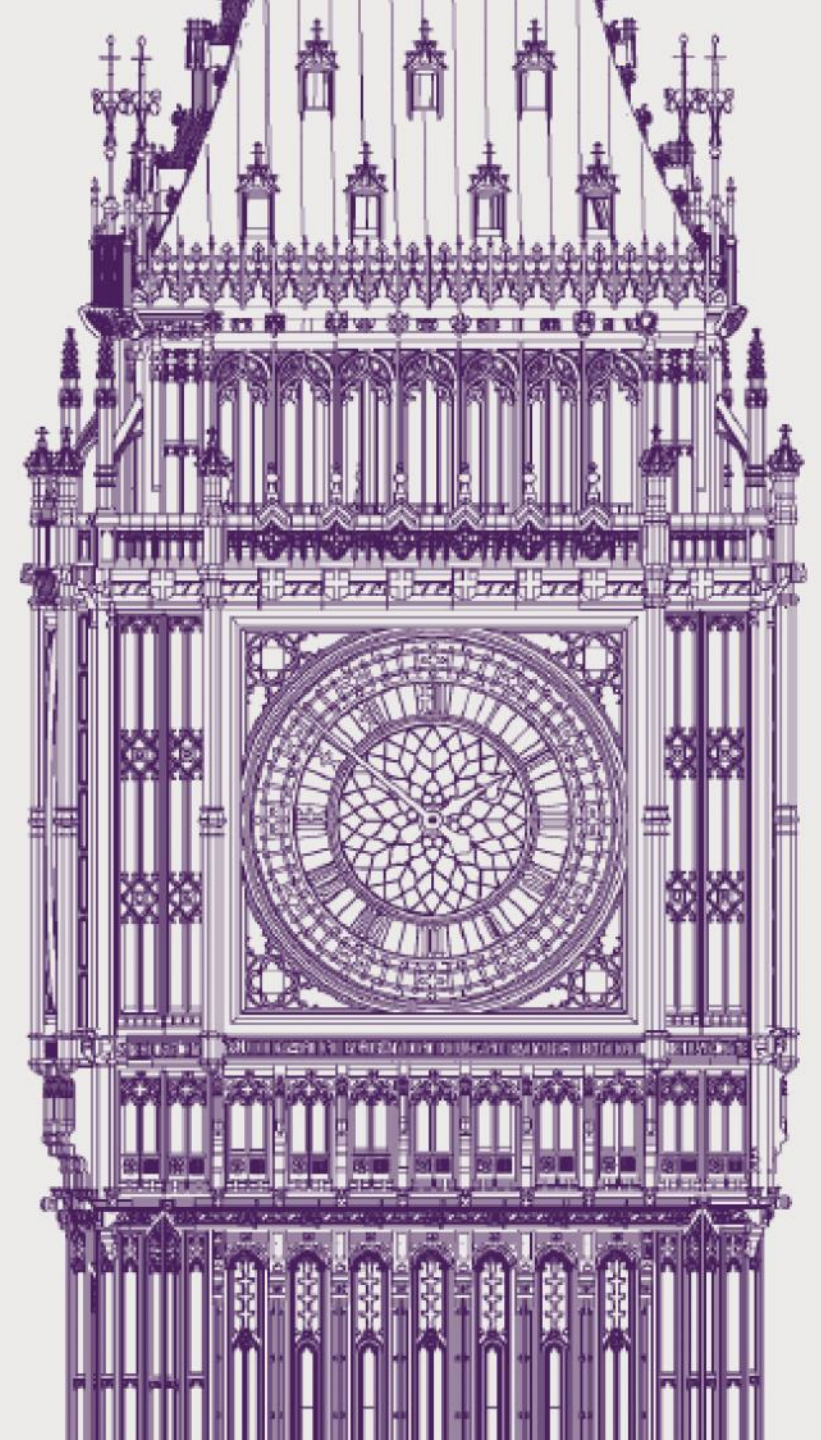

The Scale of the Challenge

- The Palace is as large as 16 football pitches
- 65 different floor levels
- 1100 rooms
- 100 staircases
- 250 miles of cabling
- 5km of chilled water piping and 6km of hot water pipes
- 3 miles of passageways
- 0 compliant step-free entrances
- Many of the 4,000 windows do not close

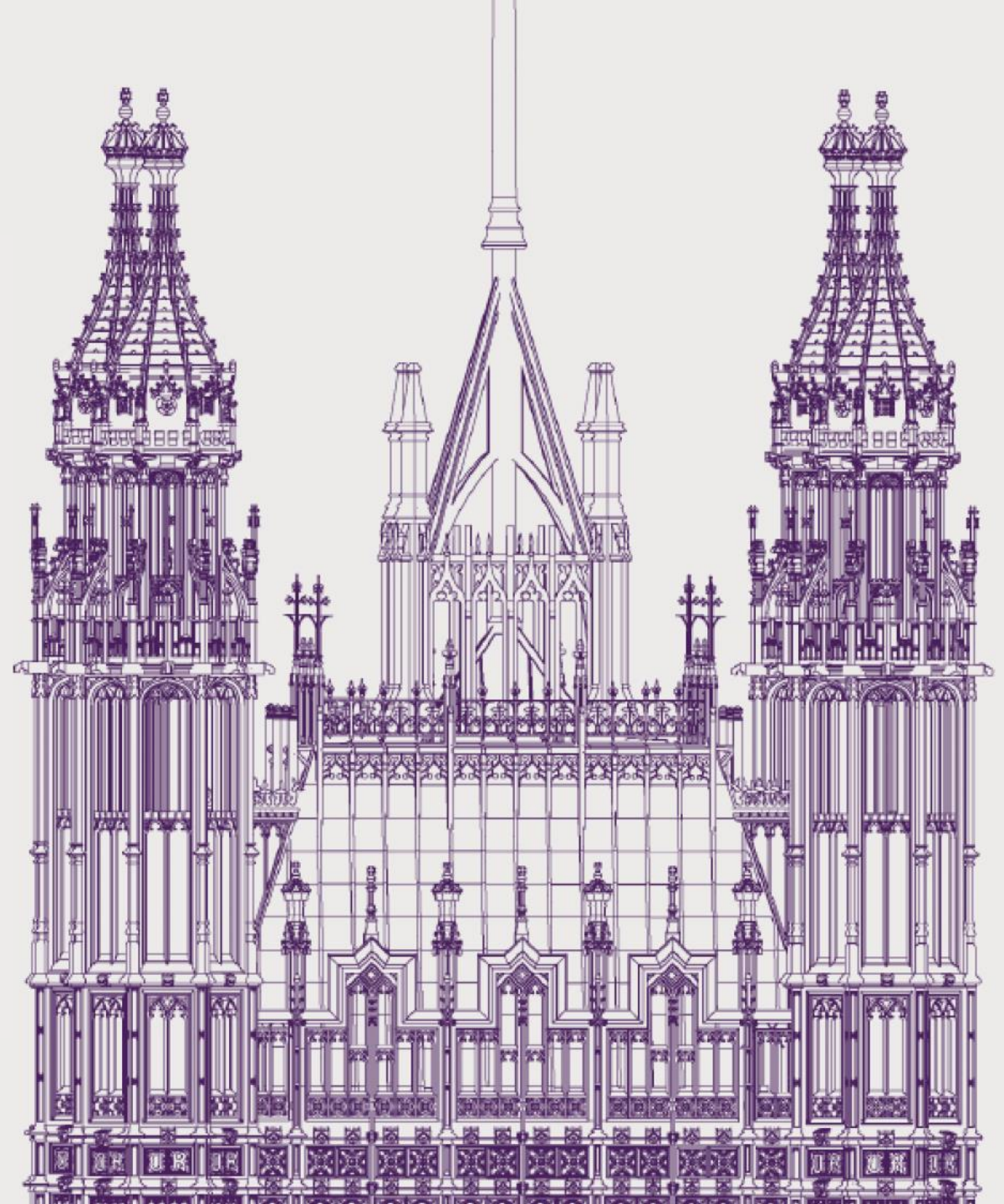

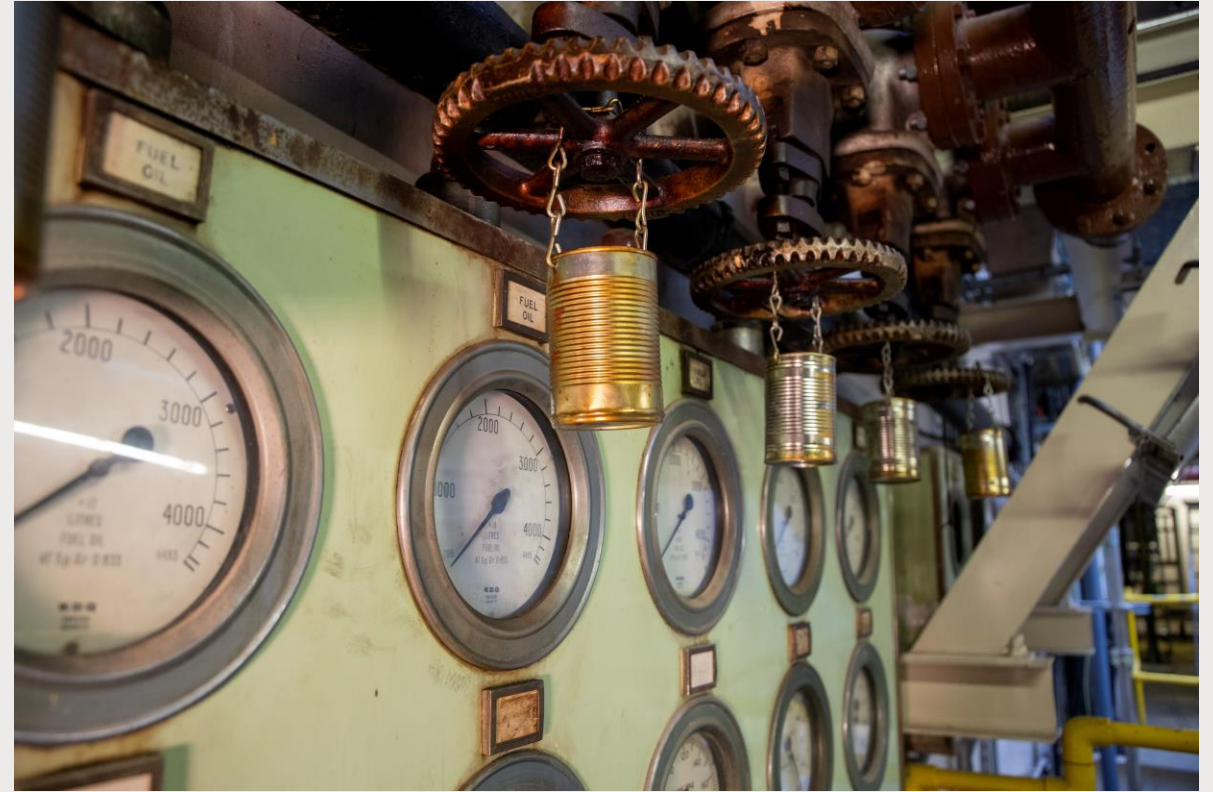
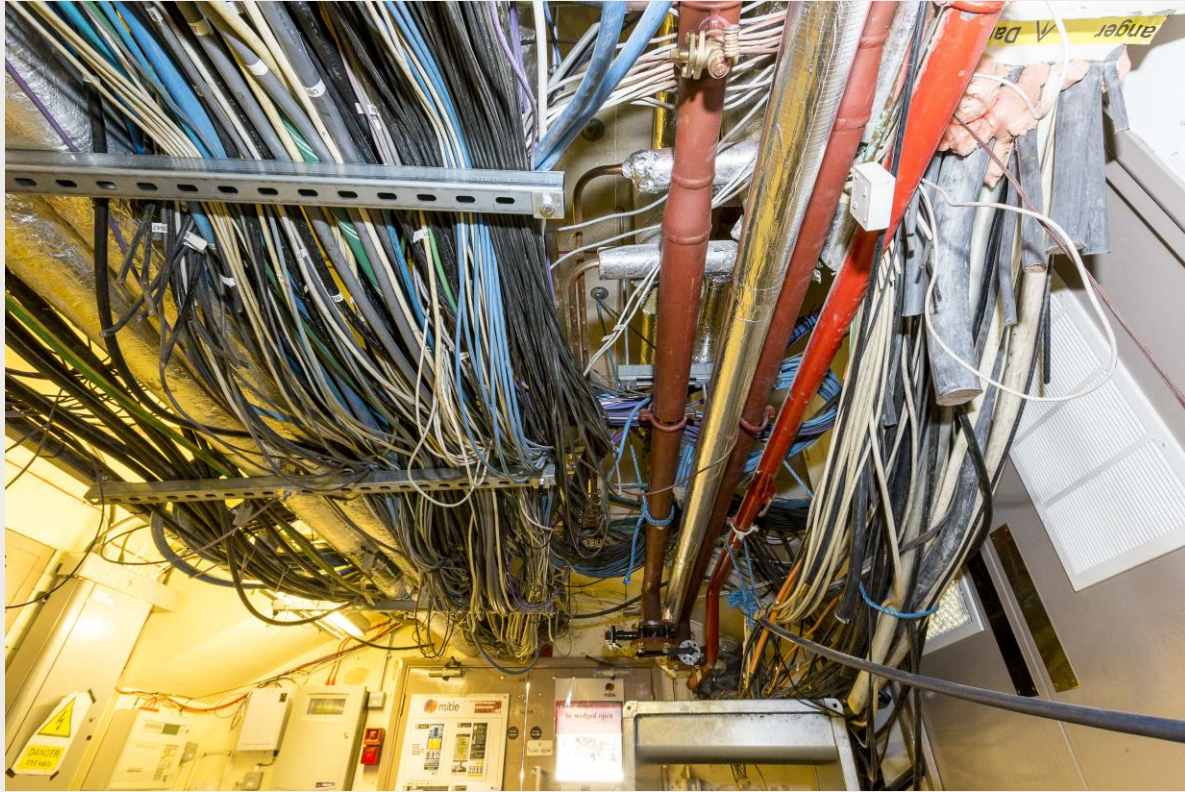

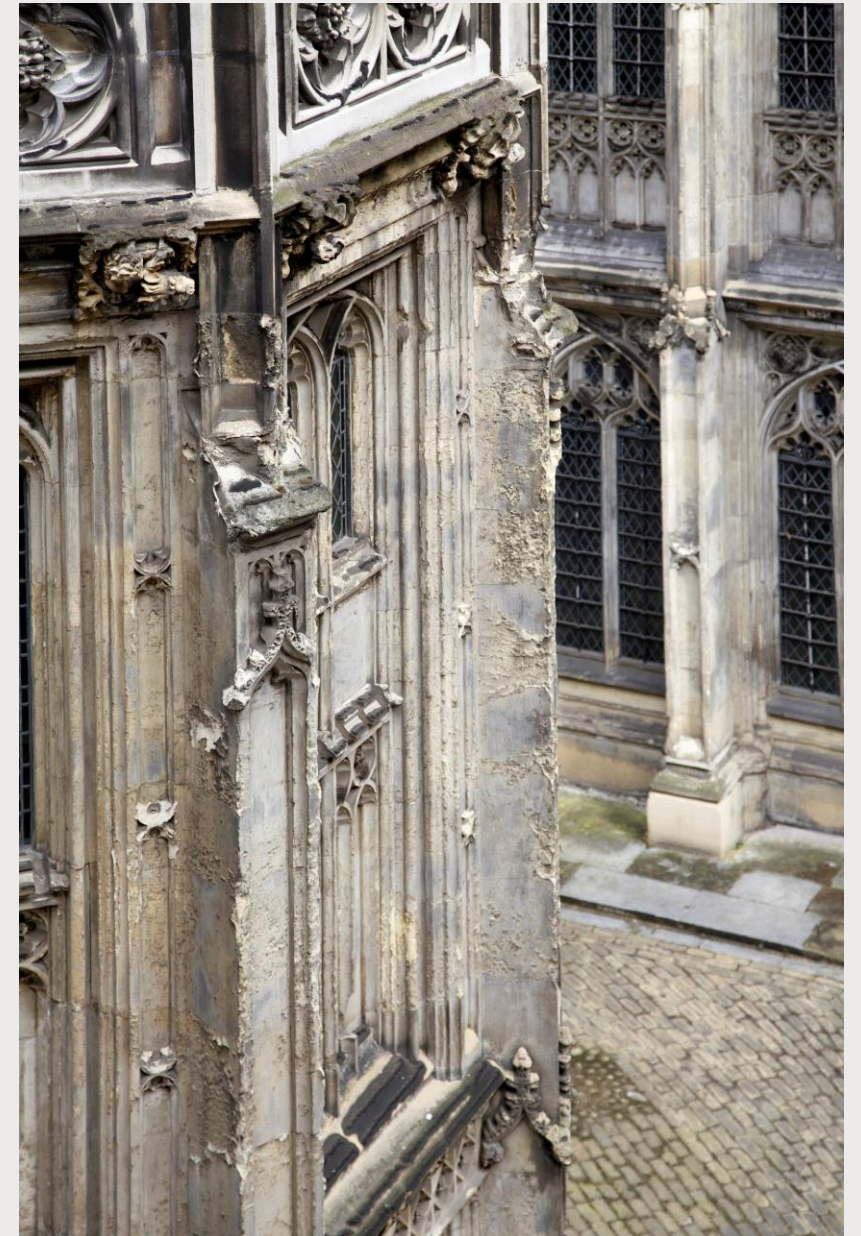



11

**Business
roundtables
across the UK so
far**

35

**Site visits to
projects and
businesses outside
of London to share
key learnings**

175

**Organisations have
engaged with the
Programme, including
SMEs and training
bodies**

3

**We have met with
all devolved
nations to discuss
how we work
together**



Business Case & Social Value

Jenni Singleton

Director of Strategy & Business Case
R&R Client Team

Ying Seow

Senior Sustainability Manager
R&R Delivery Authority



HOUSES OF PARLIAMENT
R&R DELIVERY AUTHORITY

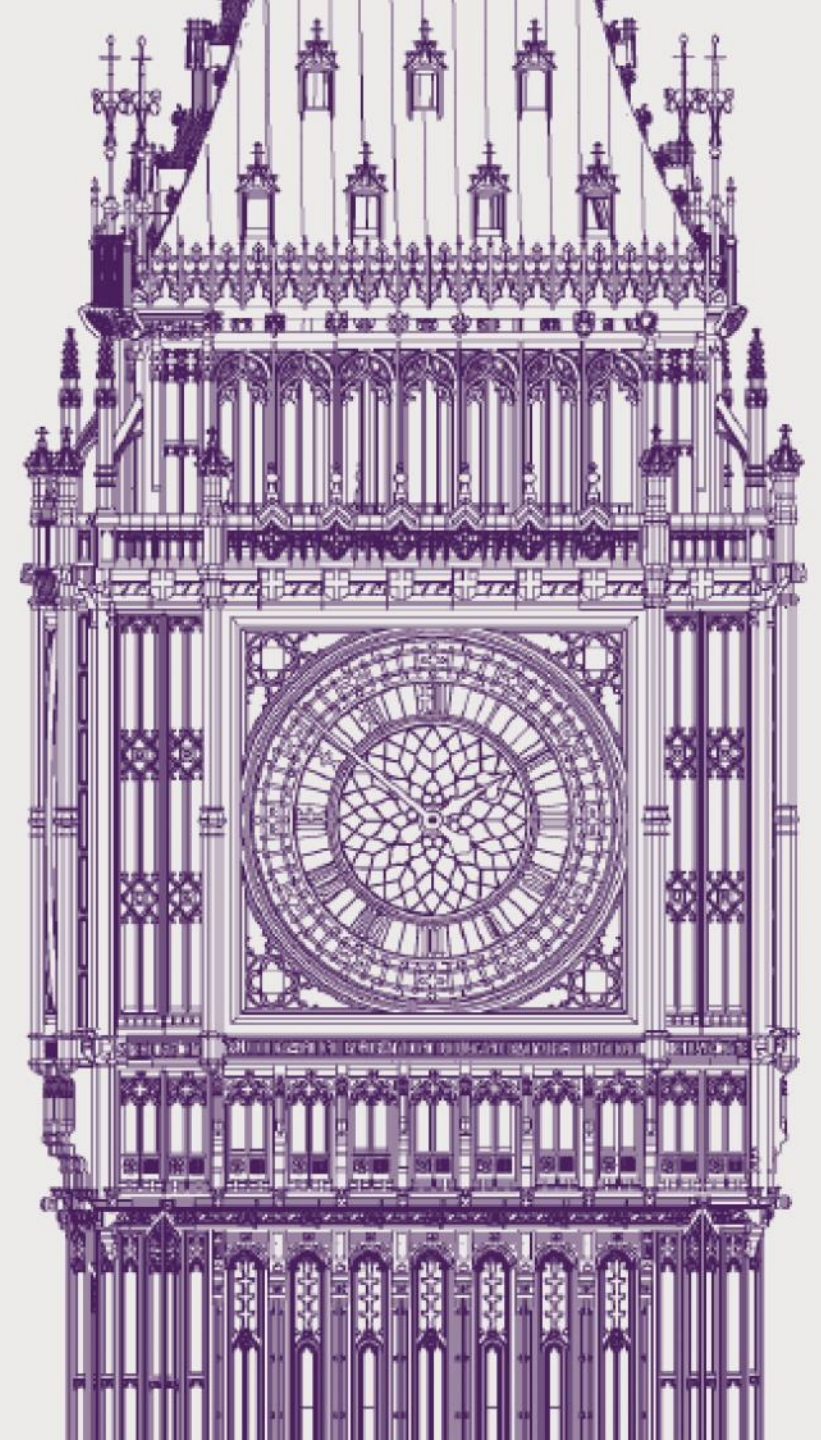

Making the Case for R&R: Benefits

Business Continuity

Fire, Protection, Health &
Safety and Security

Accessibility & Inclusion

Environment

Heritage

Social Value

Social Value Approach

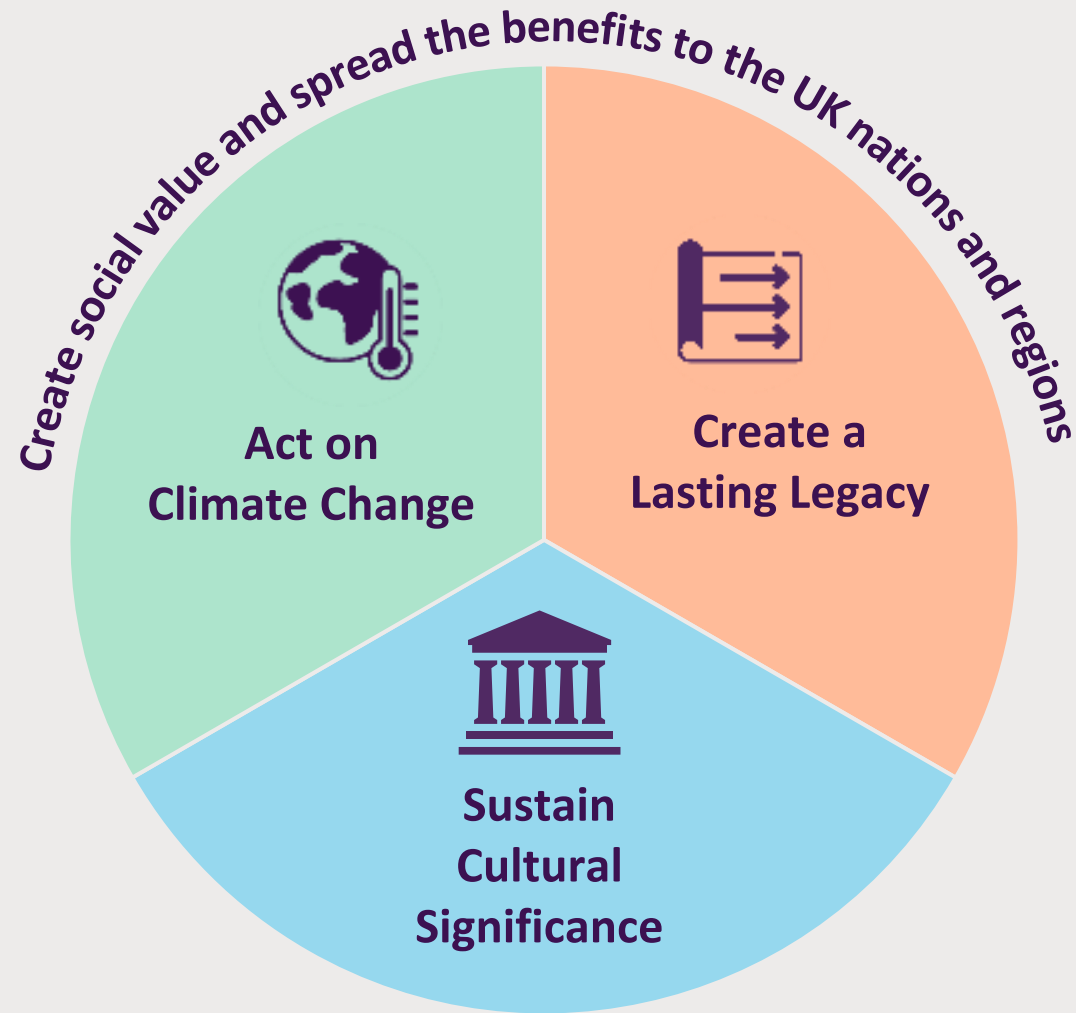

Social Value Across the Programme Life

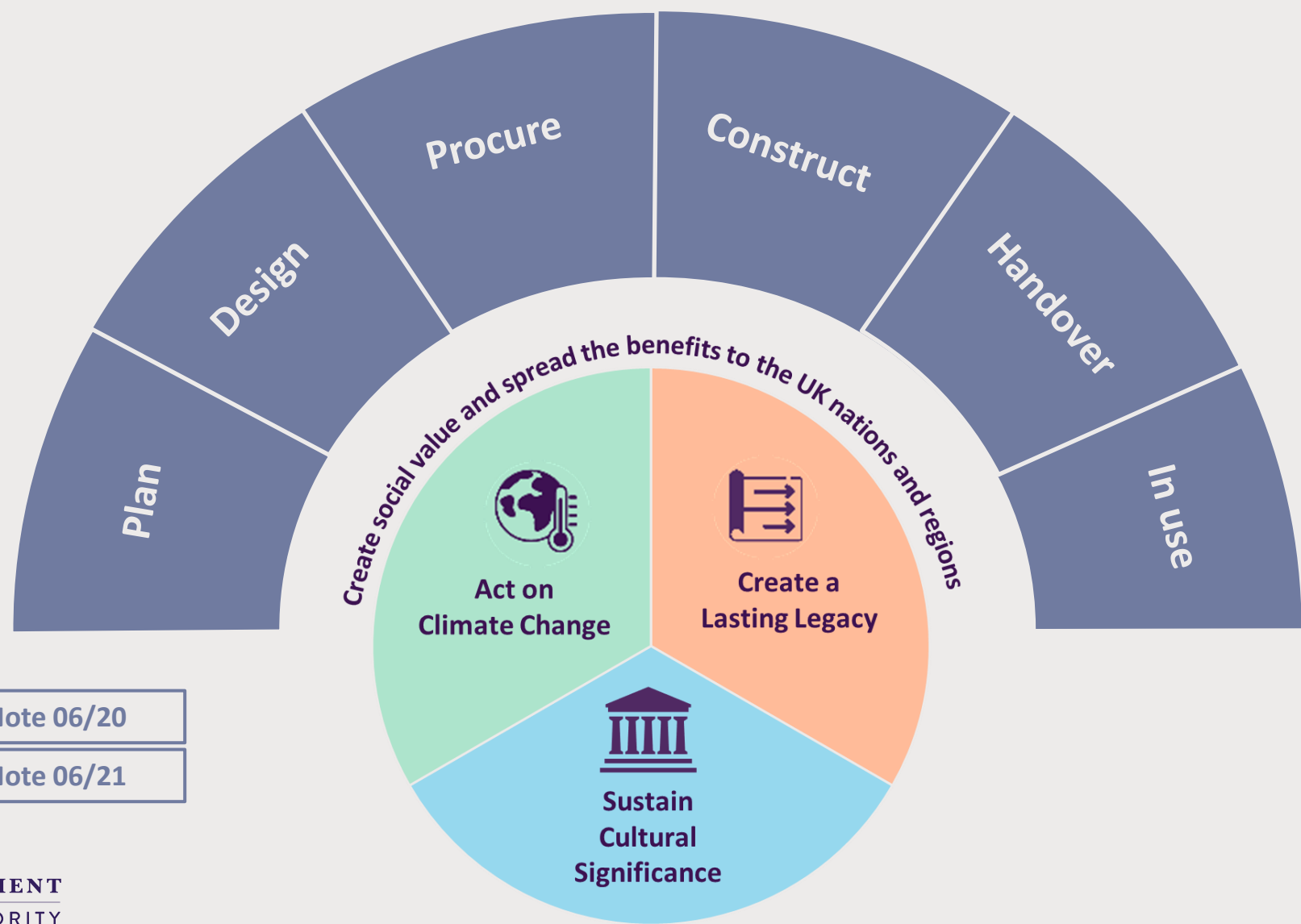

Procurement Policy Note 06/20

Procurement Policy Note 06/21

Social Value Across the Programme Life

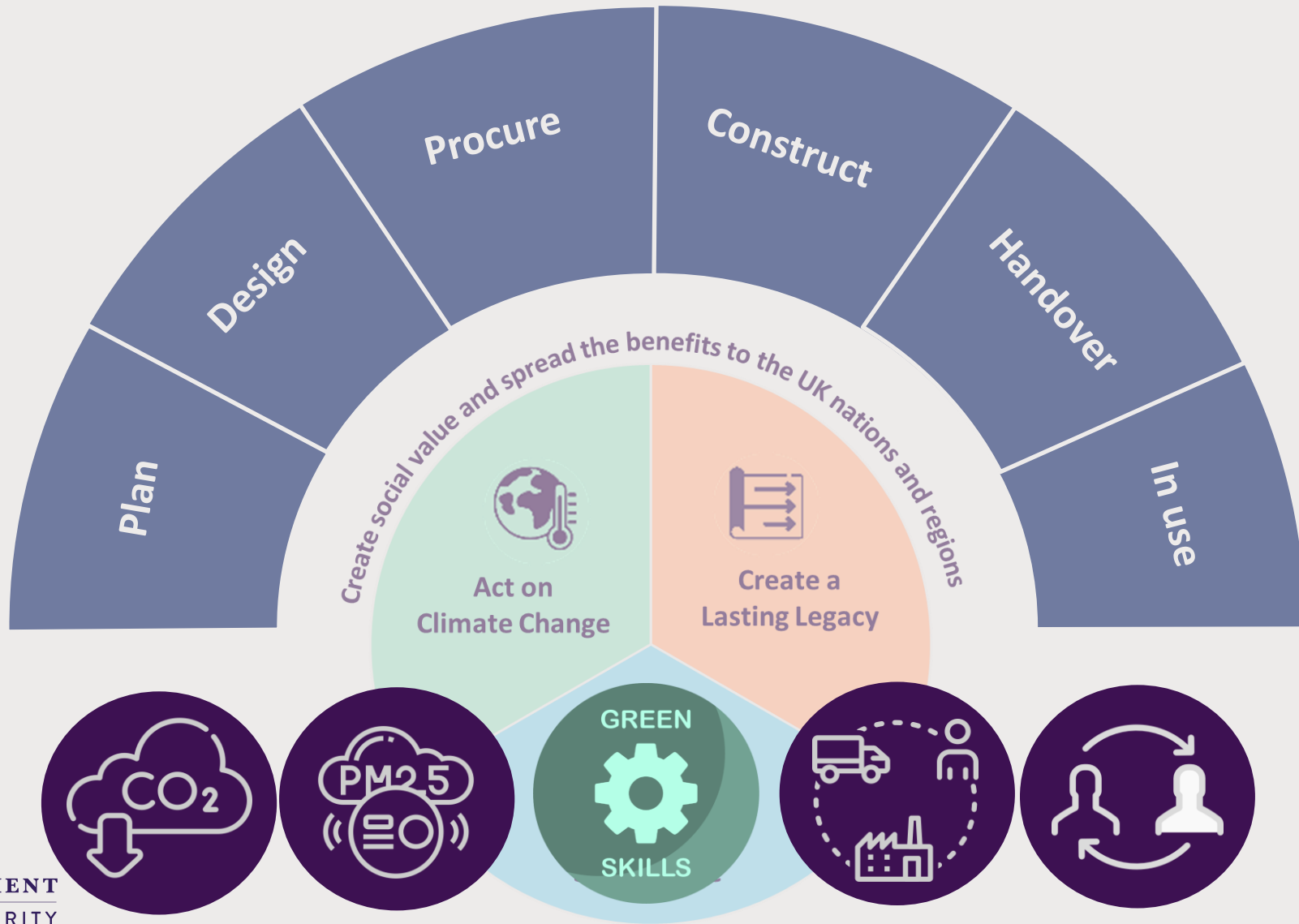

How can we deliver Social Value differently?



Forward look of the Programme

Matt White

Programme Director
R&R Delivery Authority



HOUSES OF PARLIAMENT
R&R DELIVERY AUTHORITY

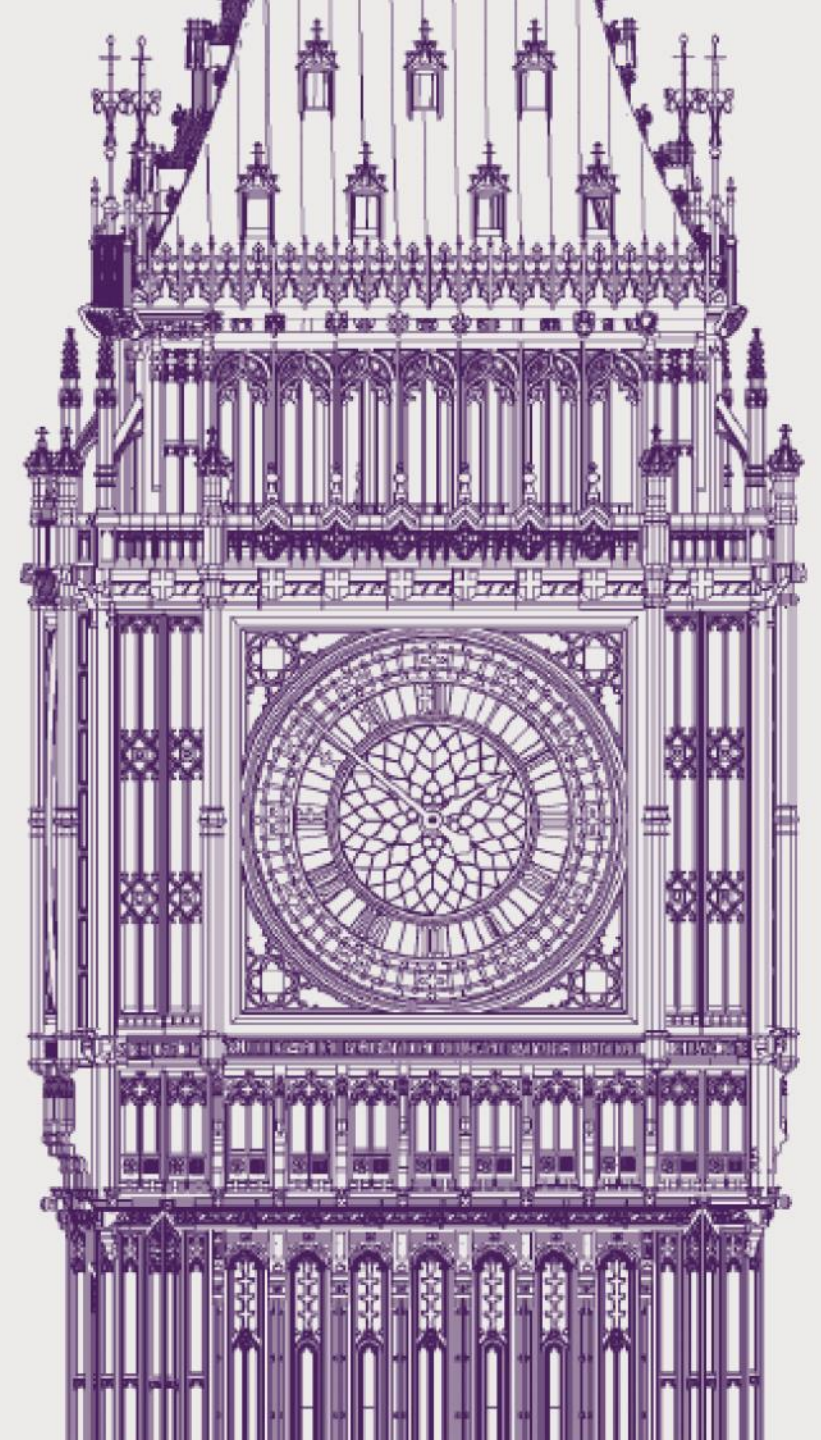

R&R Indicative Schedule

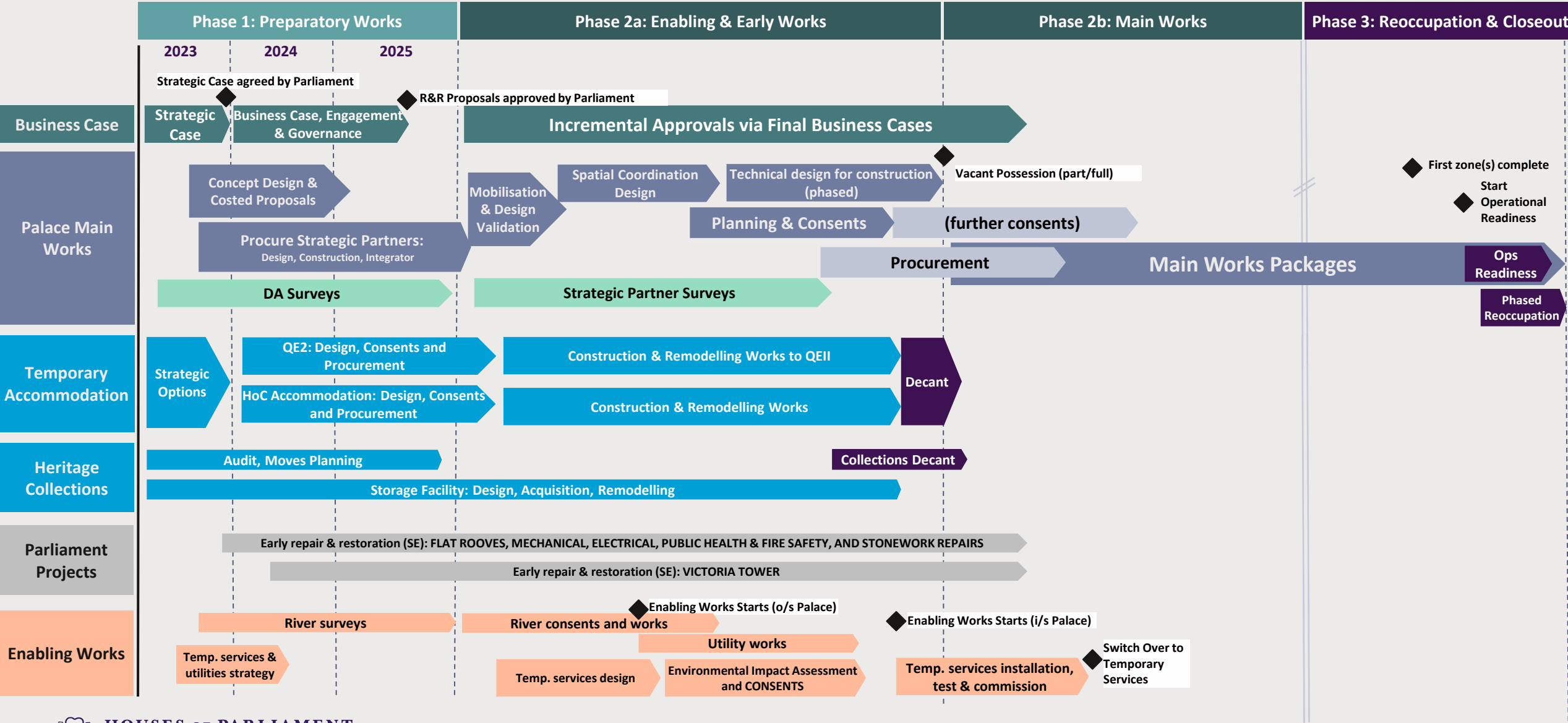

Nature of the Enterprise

Andy Haynes

Commercial Director
R&R Delivery Authority

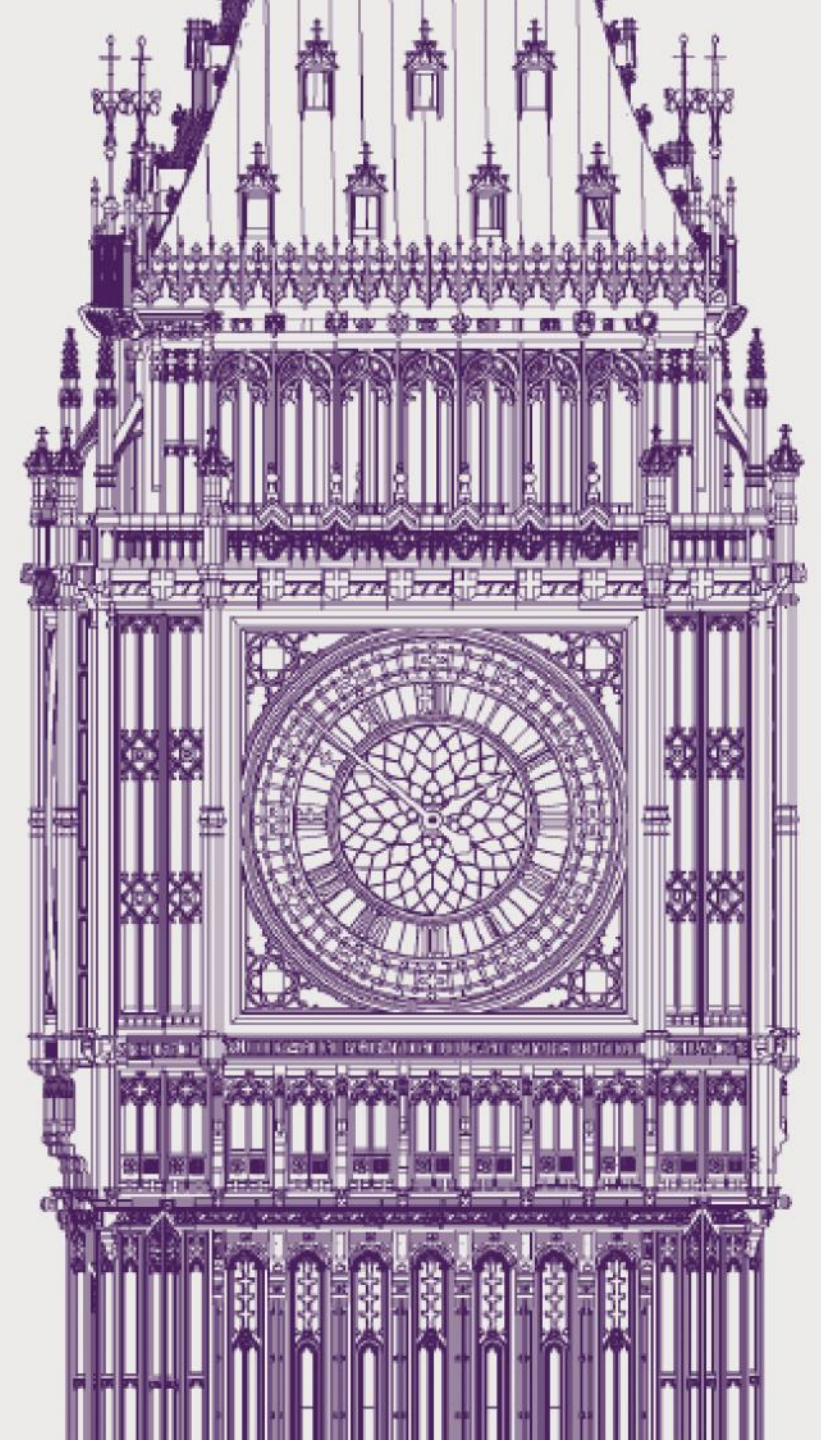



Gloucester Cathedral Visit



East of England Roundtable, King's Lynn



International Network of
Parliamentary Properties

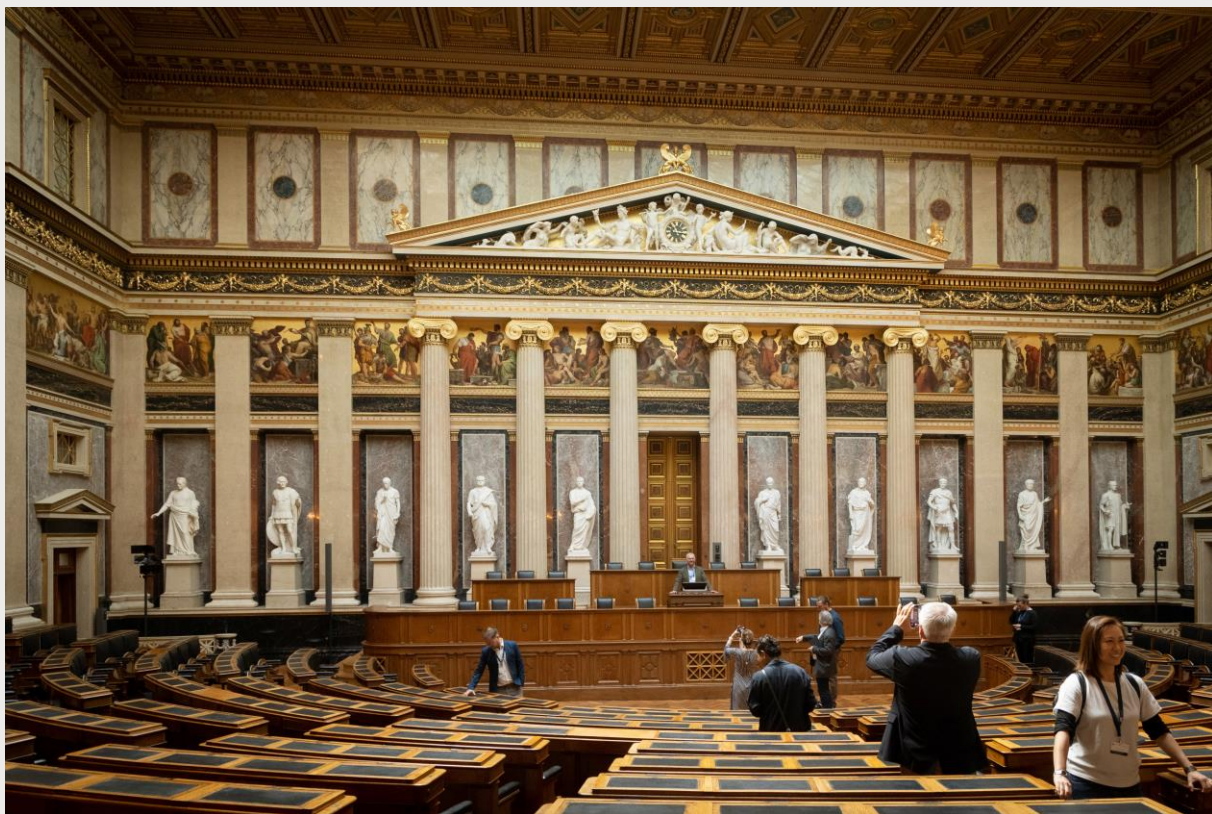

2023 visit to Ringstrasse Vienna, Austrian Parliament



2022 visit to Canada's Parliamentary Precinct



Commercial Challenge

- Public interest/scrutiny/**value** for taxpayers
- High degree of **uncertainty** & scope discovery
- **Heritage** value of the Palace of Westminster
- Maintaining **security**
- Access to **skilled** resources
- Integration of multiple disciplines on **congested** site

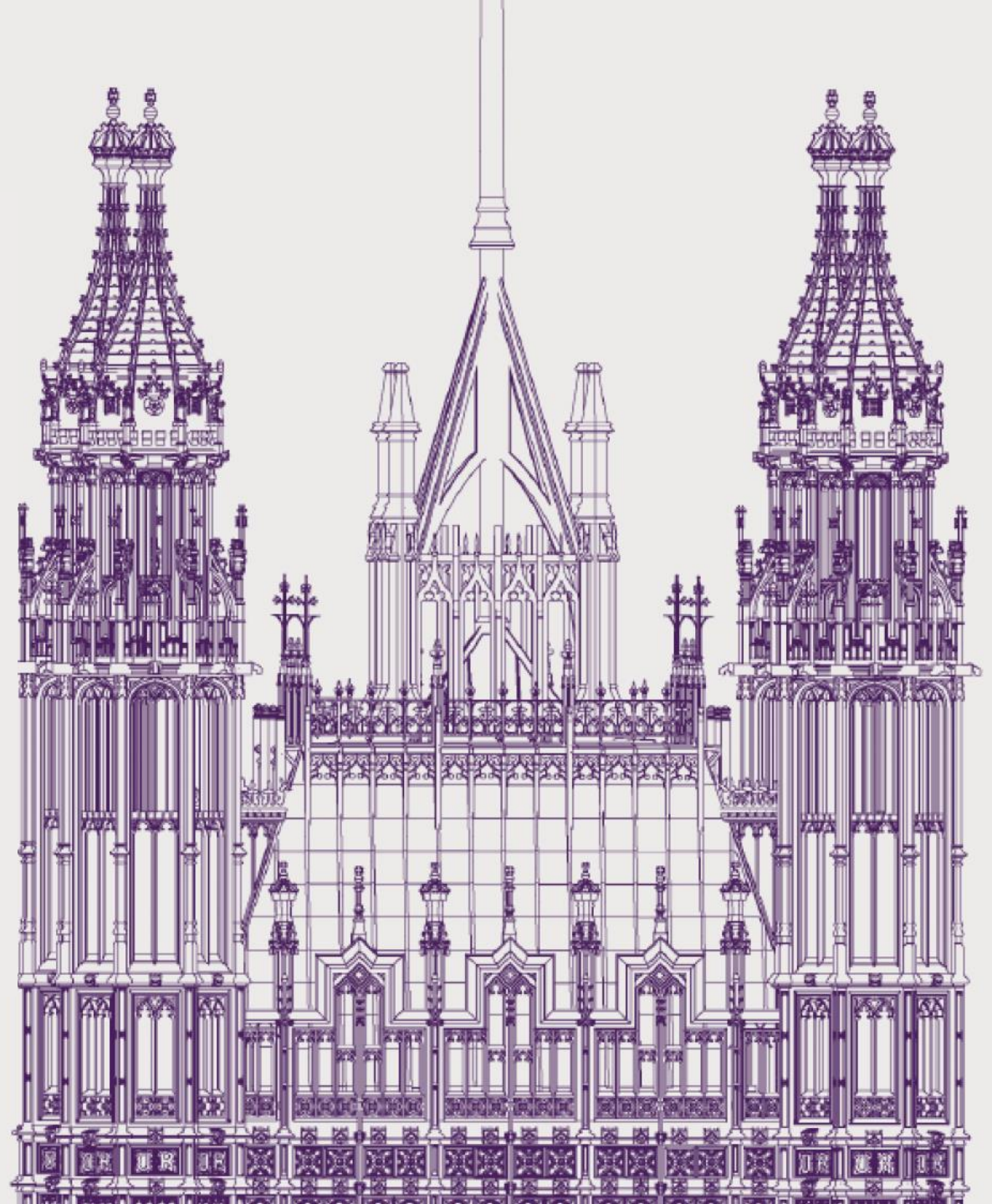

Delivery Model 1: Enterprise Alliance



Social Value



Creating **Early Career** Programmes



Promoting **diversity** and **inclusion**



Reskilling and **upskilling** the workforce



Offering **decent work** and **fair pay**



Supporting **specialist skills**



Creating **employment opportunities** across the whole of the UK



Promoting **inspiring careers**



Addressing procurement barriers for SMEs



Summary

David Goldstone CBE

CEO

R&R Delivery Authority



HOUSES OF PARLIAMENT
R&R DELIVERY AUTHORITY

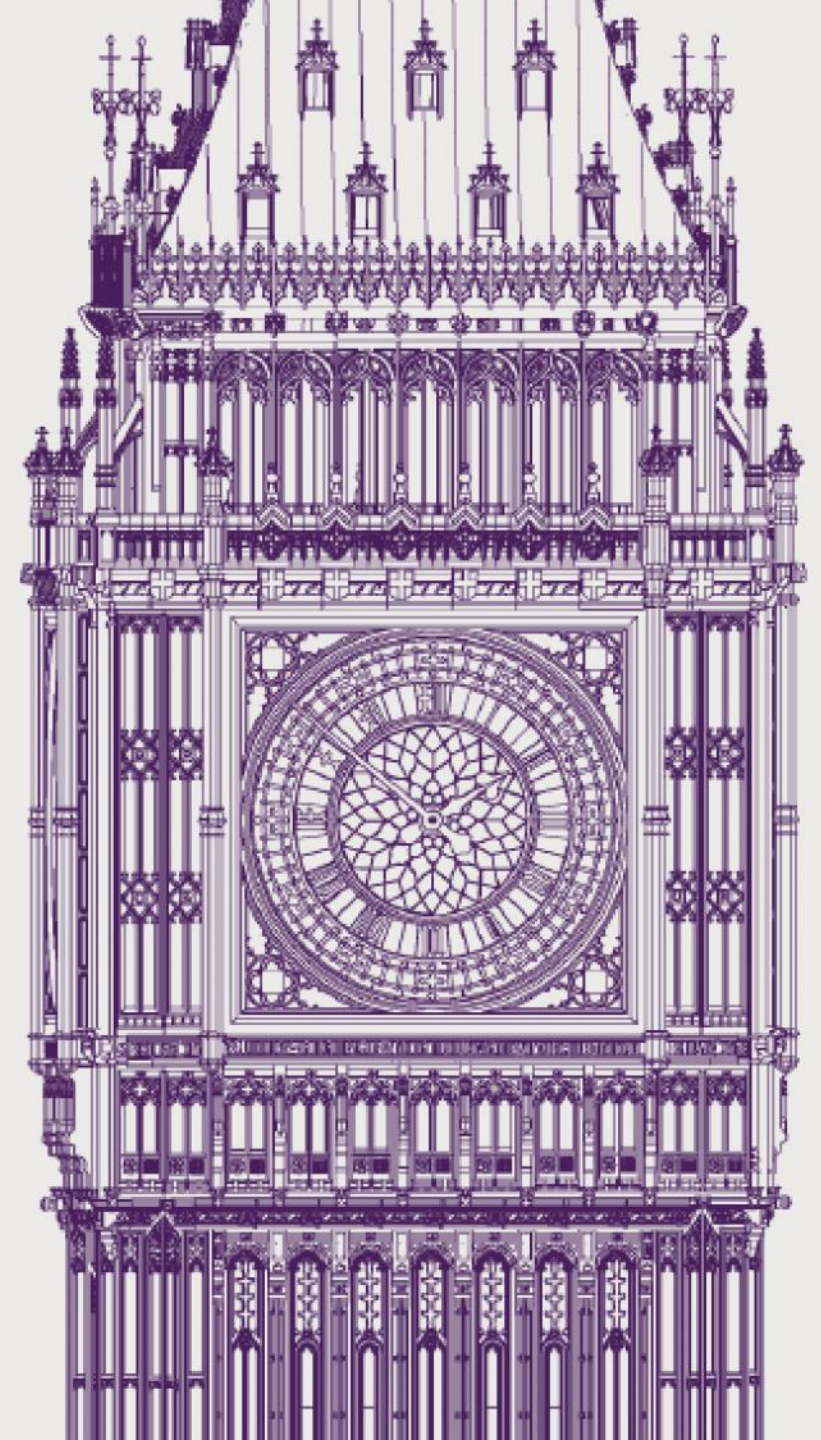

Q&A



HOUSES OF PARLIAMENT
R&R DELIVERY AUTHORITY

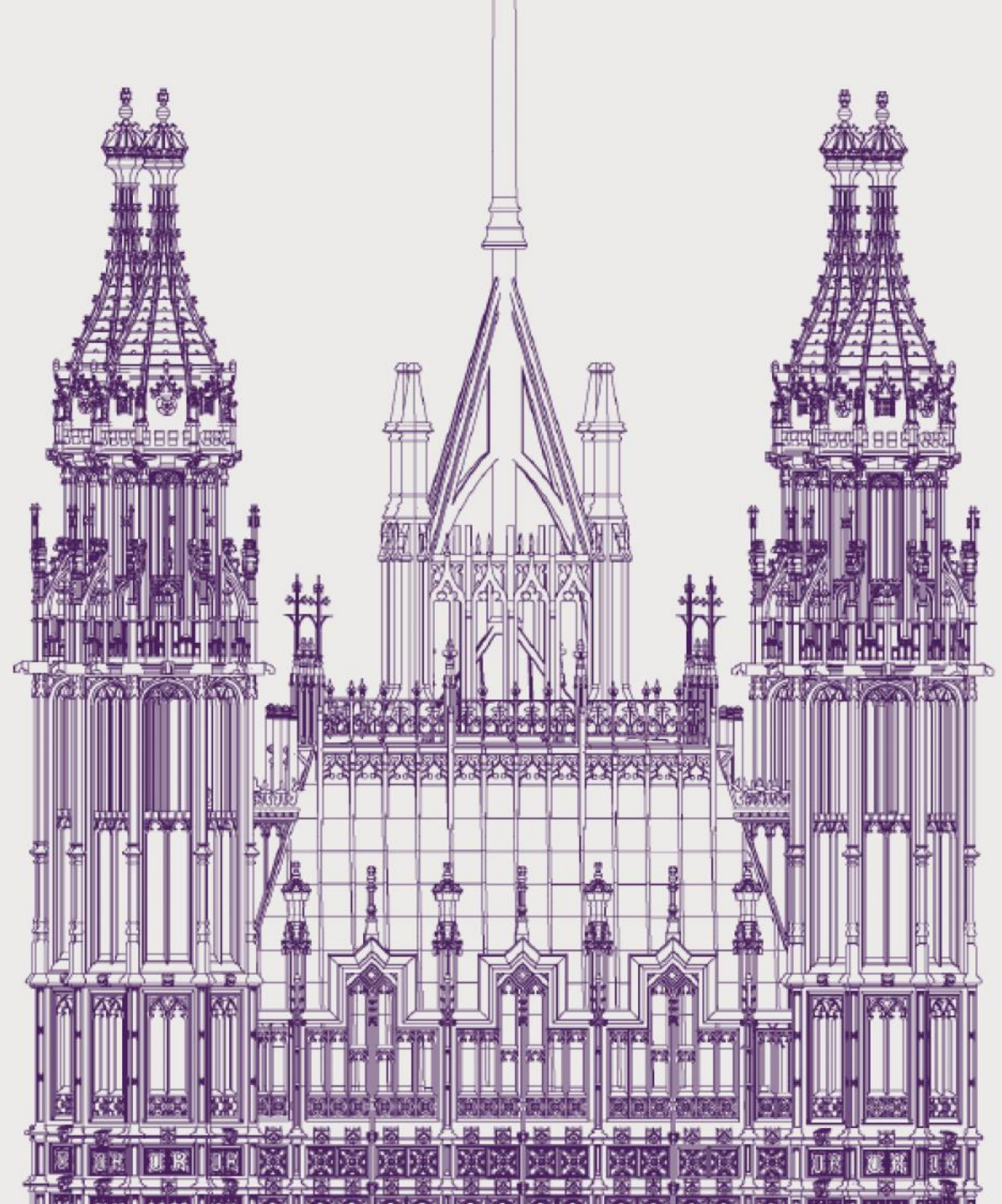

Thank you for attending

